



Mandatory Disclosures

The following information shall be given in the information Brochure besides being hosted on the Institution's official Website.

The onus of the authenticity of the information lies with the Institution ONLY and not on AICTE.

1. Name of the Institution

Shri Shankaracharya Technical Campus Bhilai
Junwani, Bhilai - 490020 (Chhattisgarh) India
(0788) 4088888, 2298605, 2298606
+91 98933 69869
sstc@sstc.ac.in

2. Name and address of the Trust/ Society/ Company and the Trustees

Shri Gangajali Education Society
C/o Shri Shankaracharya Technical Campus Bhilai
Junwani, Bhilai - 490020 (Chhattisgarh) India
(0788) 4088888, 2298605, 2298606
+91 98261 66940
presidentoffice@sstc.ac.in

3. Name and Address of the Vice Chancellor/ Principal/Director

Dr P B Deshmukh, Director
Junwani, Bhilai - 490020 (Chhattisgarh) India
(0788) 4088888, 2298605, 2298606
+91 98933 69869
sstc@sstc.ac.in

4. Name of the affiliating University

Chhattisgarh Swami Vivekanand Technical University
Bhilai (CG)

5. Governance

• Members of the Board and their brief background

1	<i>Shri I P Mishra</i>	<i>Chairman</i>	<i>Management</i>
2	<i>Smt. Jaya Mishra</i>	<i>President</i>	<i>Management</i>
3	<i>Prof L S Nigam</i>	<i>Member</i>	<i>Management</i>
4	<i>Smt. Savita Mishra</i>	<i>Member</i>	<i>Management</i>
5	<i>Dr Monisha Sharma</i>	<i>Member</i>	<i>Management</i>
6	<i>Shri Vijay Kumar Gupta</i>	<i>Member</i>	<i>Industrialist</i>
7	<i>Dr Praveen Kumar</i>	<i>Member</i>	<i>Nominated by the UGC</i>
8	<i>Dr Anupam Shukla</i>	<i>Member</i>	<i>University Nominee</i>
9	<i>Dr S Singhai</i>	<i>Member (Ex-officio)</i>	<i>Nominee of the state government</i>
10	<i>Dr A K Jha</i>	<i>Member</i>	<i>Nominated by rotation according to seniority, by the Director for a period of two years</i>
10	<i>Dr Shimpy Ralhan</i>	<i>Member</i>	<i>Nominated by the Director for a period of two years</i>
12	<i>Dr. P B Deshmukh</i>	<i>Member-Secretary</i>	<i>Exofficio Member Secretary</i>

• Members of Academic Council

1	<i>Dr P. B. Deshmukh</i>	<i>Director - Chairman</i>
2	<i>Prof. Jaya Mishra</i>	<i>Nominee by Governing Body</i>
3	<i>Dr Gangadhar Ramtekkar, NIT, Raipur</i>	<i>Nominee of the University</i>
4	<i>Dr R H Talvekar, GEC, Raipur</i>	<i>Nominee of the University</i>
5	<i>Dr Shekhar Verma, Ayush University</i>	<i>Nominee of the University</i>
6	<i>Dr R N Singh, Principal, Govt Science College, Durg</i>	<i>Nominee by Governing Body</i>
7	<i>Dr Sankalp Dwivedi, Dean SSIMS</i>	<i>Nominee by Governing Body</i>
8	<i>Dr Arun Arora, Director, BIT</i>	<i>Nominee by Governing Body</i>
9	<i>Dr Raksha Singh, Principal</i>	<i>Nominee by Governing Body</i>
10	<i>Dr Prakash Wakode, Dean, SSIMS</i>	<i>Nominee by Governing Body</i>
11	<i>Dr A K Jha</i>	<i>Principal, Faculty of Pharmaceutical Sciences</i>
12	<i>Dr. M.M.Singh</i>	<i>HOD, Applied Mathematics</i>
13	<i>Dr. Smita Selot</i>	<i>HOD, Computer Applications</i>
14	<i>Dr. M.L.Verma</i>	<i>HOD, Applied Physics</i>
15	<i>Dr. Supriya Biswas</i>	<i>HOD, Applied Chemistry</i>

16	<i>Dr Ajay Kumar Verma</i>	<i>HOD, Mechanical Engineering</i>
17	<i>Dr.Souren Sarkar</i>	<i>HOD, Faculty of Management Studies</i>
18	<i>Dr. Samta Gajbhiye</i>	<i>HOD, Computer Science & Engineering</i>
19	<i>Dr. Shimpy Ralhan</i>	<i>HOD, Electrical & Electronics Engineering</i>
20	<i>Mr. Shrikant Mishra</i>	<i>HOD, Civil Engineering</i>
21	<i>Dr. Vinay Jain</i>	<i>HOD, Electronics & Telecommunication</i>
22	<i>Dr. Shruti Mishra</i>	<i>HOD, Electrical Engineering</i>
23	<i>Prof. Namrata Bhargava</i>	<i>HOD, Humanities</i>
24	<i>Dr Govind Sharma</i>	<i>Principal, Faculty of Pharmaceutical Sciences</i>
25	<i>Dr Siddharth Choubey</i>	<i>Faculty, Computer Science & Engineering</i>
26	<i>Dr Mahesh Singh</i>	<i>Faculty, Electrical and Electronics Engineering</i>
27	<i>Dr D S Raghuwanshi</i>	<i>Faculty, NSS (Invitee)</i>
28	<i>Dr Monica Shrivastava</i>	<i>Faculty / Corporate Relation Officer (Invitee)</i>
29	<i>Dr Achala Jain</i>	<i>Faculty / Coordinator E-Cell (Invitee)</i>
30	<i>Shri Ravindra Mishra</i>	<i>Faculty, Management Studies (Invitee)</i>
31	<i>Shri Devendra Sahu</i>	<i>Faculty, Pharmaceutical Sciences (Invitee)</i>
32	<i>Dr. Shimpy Ralhan</i>	<i>Member Secretary, Professor, Electrical & Electronics Engineering Department</i>

- **Frequently of the Board Meeting and Academic Council**

Trust/Board - 2 meetings per year

Governing Body - 2 to 3 meetings per year

- **Organizational chart and processes**

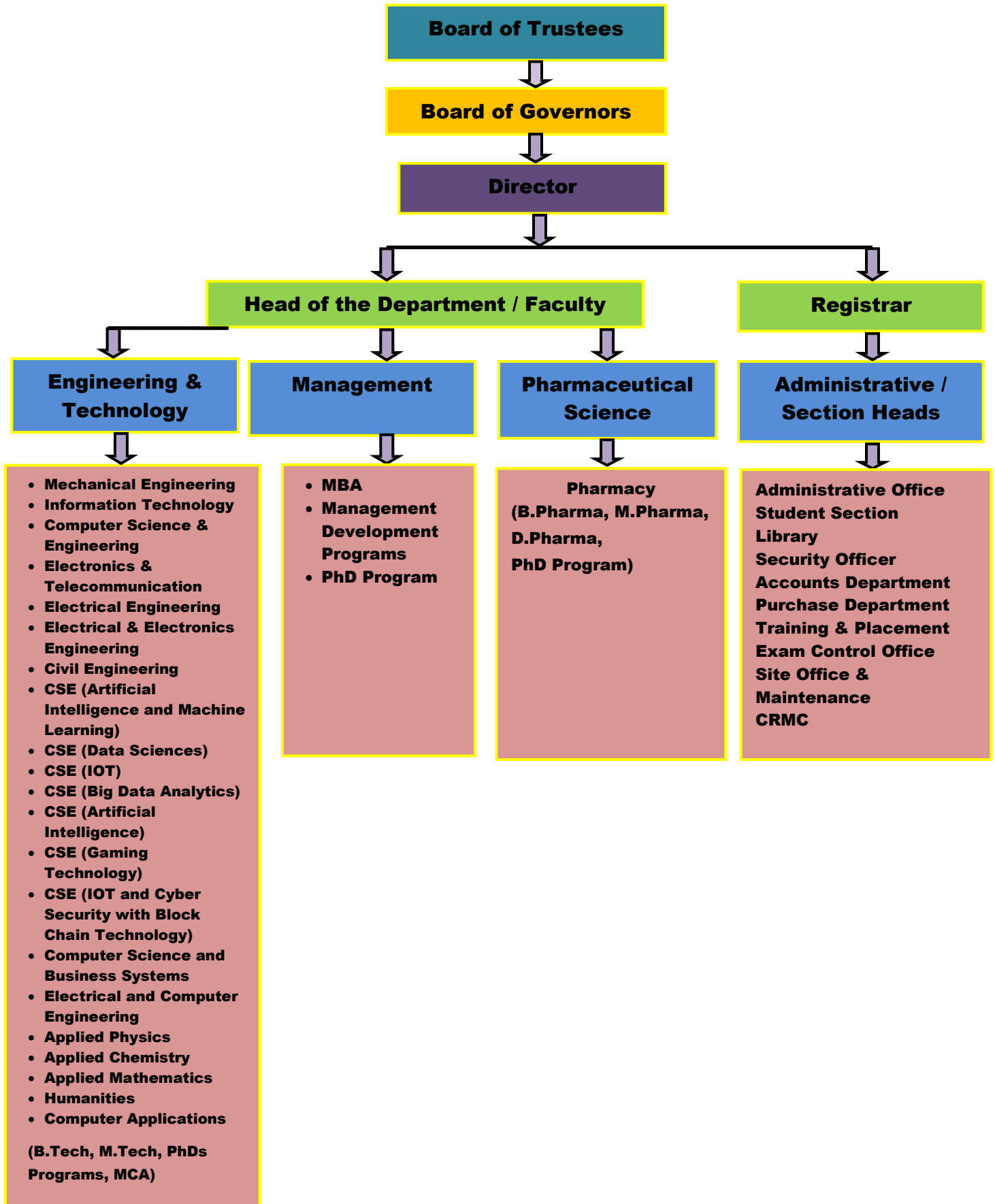

- **Nature and Extent of involvement of Faculty and students in academic affairs/improvements**
 - *Faculty members are involved in curriculum development*
 - *Regular workshop/seminar are being organized*
 - *Students are made aware of the schemes of studies/ awarding of sessional marksthrough notifications and displays at prominent places and laboratories*
 - *Feedback from students are given due weightage for improvement of teaching-learning process.*
- **Mechanism/ Norms and Procedure for democratic/ good Governance**
 - *Day-to-day working is managed by Principal/Director*
 - *Frequent meetings are held between Principal/Director and HODs*
 - *Departmental meetings are held between the HODs and the concerned facultymembers*
 - *Meetings between Teacher-Guardian and students are held for possibleimprovement in Governance*
 - *Meetings of the Academic Council are held at regular interval*
 - *Meetings of the Board of Studies are held at regular interval*
 - *Meetings of the Governing Body are held at regular interval*
 - *Meetings of the Trust are held at regular intervals.*
- **Student Feedback on Institutional Governance/ Faculty performance**
 1. *Feedback from students are collected at regular intervals in oral form by Principal, HODs and also in standard prescribed format as a written document.*
 2. *Feedbacks taken from students are analyzed and accordingly preventive measures are adopted.*
 3. *Students are free to meet the HOD/Principal to express their views about the performance of any teacher at any time.*
- **Grievance Redressal mechanism for Faculty, staff and students**
 - *A free atmosphere has been created to express the views of either the students, staff and faculty*
 - *Grievance redressal cell has been created to hear the problems of the students*
 - *Complaint boxes have been put at prominent places inside the college campus*
 - *The phone numbers, cell numbers and e-mail IDs have been made available to students forany sort of grievances at any time*
 - *Students are free to send e-mail which are given due importance*
 - *Proctorial board has been formed to sort out problems encountered by the students*

- **Establishment of Anti Ragging Committee**

Chairman - Dr M L Verma (9303452648)			
Members:			
Dr M M Singh	6265632343	Dr Abha Choubey	9993321257
Dr Smita Selot	9893458493	Prof Siddharth Tiwari	7987301217
Mr Rajendra Deshmukh, ASI, Smriti Nagar Thana, Bhilai	9827400278	Prof Shankar S Tripathi	8103898111
Mr Rajdev Gupta, NGO, Pahal	9827400278	Prof Ayush Shukla	7000414146
Dr Samta Gajbhiye	9826105305	Dr Achal Mishra	9691054057
Dr Siddhartha Choubey	9993373778	Dr Mahesh Singh	9300002989
Dr Vinay Jain	9826195251	Prof Gurmeet Singh	9713027772
Dr Ajay Kumar Verma	9826081240	Dr Rakesh Khare	9009134517
Dr Souren Sarkar	9406298001	Dr Rajkumar Jhapte	8770610513
Dr Shruti Tiwari	9907997520	Prof Megha Mishra	8770863271
Dr Shrikant Mishra	9685074339	Dr Avinash Dhole	9031167391
Dr Sonu Agrawal	9926848558	Prof Abhishek Singh	7909906883
Dr D S Raghuvanshi	9827442305	Prof Somesh Kumar Dewangan	8109280000
Prof Aneesh Agrawal	7389332645	Mr R N Singh, Ex-Army Officer (Parent)	7999017052
Dr Supriya Biswas	9826829344	Mr Abdul Naqi (Parent)	9329533695
Mr Arun Mishra (AAO)	9826598940	Mr Shreyansh Roy Chaudhary (Student)	9425261088
Mr Hemant Pandey (I/c Student Section)	9893104150	Harshad Sinha (7th sem) IT (Student)	7415239673
Leeja Sahu (7th sem) B.Pharma (Student)	9165684344	Deepika Guntu (5th sem) CSE (Student)	7587410870

- **Establishment of Online Grievance Redressal Mechanism**

- **Chairman :** : **Dr. Samta Despanday**
- **Member :** : **Prof. Gunjan Jeswani**
- **Member :** : **Prof Abhishek Singh**
- **Member :** : **Prof. Rohani Rahngdale**
- **Member :** : **Prof. Ravikant Soni**
- **Member :** : **Prof. Swati Verma**

- **Establishment of Grievance Redressal Committee in the Institution and Appointment of OMBUDSMAN by the University**

Sl. No.	Name	Designation in Committee	Contract No.	Email ID
1.	<i>Dr. Smita Selot</i>	<i>Chairman</i>	<i>9893458493</i>	<i>smitaselot504@gmail.com</i>
2.	<i>Dr. M.L.Verma</i>	<i>Member</i>	<i>9303452648</i>	<i>drmohanlv@gmail.com</i>
3.	<i>Dr. Samta Gajbhiye</i>	<i>Member</i>	<i>9826105305</i>	<i>samta.gajbhiye@gmail.com</i>
4.	<i>Mr. Devendra Sahu</i>	<i>Member</i>	<i>9907055201</i>	<i>Devend1983@gmail.com</i>
5.	<i>Prof Gurmeet Singh</i>	<i>Member</i>	<i>9713027772</i>	<i>gurmeetsingh@ssgi.edu.in</i>

- **Establishment of Internal Complaint Committee (ICC)**

S. No.	Committee Member	Position	Phone Number
1.	<i>Dr. Samta Deshpande</i>	<i>Presiding Officer</i>	<i>9893169779</i>
2.	<i>Dr. Savita Gupta</i>	<i>Member</i>	<i>7987371276</i>
3.	<i>Dr. Mahesh Singh</i>	<i>Member</i>	<i>9300002989</i>
4.	<i>Dr. Shrikant Mishra</i>	<i>Member</i>	<i>9685074339</i>
5.	<i>Dr. Sheela Satish</i>	<i>External Member</i>	<i>9893123935</i>
6.	<i>Mr. Santosh Pandey</i>	<i>Non Teaching</i>	<i>6268411142</i>
7.	<i>Mr. Rajdev Gupta</i>	<i>NGO (Pahel)</i>	<i>9827400278</i>
8.	<i>Vrisha Dhyani</i>	<i>Student (CSE,7thSem)</i>	<i>9981242571</i>
9.	<i>Shrishti Mishra</i>	<i>Student (CSE,5th Sem)</i>	<i>9340922012</i>
10.	<i>Arijit Das</i>	<i>Student (IT,5thSem)</i>	<i>9893904532</i>
11.	<i>Shilpi Dutta</i>	<i>Student (CSE,3rd Sem)</i>	<i>9993709607</i>
12.	<i>Ayush Pandey</i>	<i>Student (CSE,1st Sem)</i>	<i>8103673380</i>

- **Establishment of Committee of SC/ST**

- *Chairman : Dr. M. M. Singh*
- *Member : Dr. Vinay Jain*
- *Member : Prof. Geeteshwar Prasad*
- *Member : Prof. Vibhooti Markandey*
- *Member : Prof. Priyanka Prasad*

• **Internal Quality Assurance Cell**

Sl. No.	Designation	Name	Position
1.	Chairman	Dr. P.B. Deshmukh	Director, SSTC
2.	Faculty Representatives	Dr. Jaspal Bagga	Vice-Principal, SSTC
		Dr. Govind Sharma	Principal, Faculty of Pharmaceutical Sciences
		Dr. M. M. Singh	Professor & Head, Applied Mathematics
		Dr. Smita Selot	Professor & Head, Computer Applications
		Dr. M.L. Verma	Professor & Head, Applied Physics
		Dr. Samta Gajbhiye	Sr. Assoc. Professor & Head, CSE(Emerging branches)
		Dr. Souren Sarkar	Professor & Head, Faculty of Management Studies
		Dr. Supriya Biswas	Professor & Head, Applied Chemistry
		Dr. Siddhartha Choubey	Associate Professor & Head, CSE
		Dr. D. Raghuvanshi	Associate Professor, Applied Physics and NSS Officer
		Dr. Ajay Verma	Associate Professor & Head, Mechanical Engg.
		Dr. Laxman Sondhi	Associate Professor, Mechanical Engg.
Dr. Mahesh Singh	Associate Professor, Electrical & Electronics Engg.		
Prof. Ravindra Mishra	Asstt. Professor, Faculty of Management Studies		
3.	Management Representative	Dr. Jaya Mishra	President, SGES
4.	Administrative Officers	Mr. Arun Kumar Mishra	Sr. Administrative Officer, SSTC
		Ms. Sunitha	Registrar, SSTC
		Ms. Aarti Mishra	HR, SSTC
5.	Local Society Representative	Dr. Prashant Shrivastava	Dean, Students Welfare (DSW), Hemchand Yadav Vishwavidalaya, Durg
6.	Student Representative	Vidhi Jain	6th Semester CSE (AI/ML.)
7.	Alumni Representative	Dr. Bishwajeet Bhattacharjee	Assistant Professor, Faculty of Management Studies
8.	Industrialist/ Employer	Mr. Umesh Chitlangya	CEO, Polybond Industries, Bhilai
9.	Quality Management Expert	Dr. Raksha Singh	Professor, Department of Economics, Indira Gandhi National Tribal University (Central University) Amarkantak

10.	Stakeholder	CSN Murthy	PA to MD, Narayana Hospital, Raipur
11.	IQAC Coordinator	Dr. Shimpy Ralhan	Professor & Head, Electrical & Electronics Engg.

• **NBA Accreditation Status**

Name/ List of Programmes/ Courses Accredited : Computer Science and Engg
(3years) Electronics & Telecomm Engg
Civil Engg

Applied for Accreditation

A. Applied but Visit not happened : Yes (Mech, EE & IT)

B. Visit happened but result awaited : NA

List of Programmes /courses Not Applied : -

• **NAAC Accreditation Status**

Accredited : "A"Grade with 3.06 CGPA

Applied for Accreditation

A. Applied but Visit not happened : NA

B. Visit happened but result awaited : NA

Not Applied : NA

6. Programmes

- Name of Programmes approved by AICTE
- Name of Programmes Accredited by NBA
- Status of Accreditation of the Courses
- Total number of Courses

Sl. No.	Programme	Courses	Year of Commencement	AICTE approved Intake 2023-24	Actual number of students admitted 2023-24	Status of Accreditation (Yes/No)
1	UG – B.Tech	Computer Science & Engg.	1999	240	240	Yes
2	UG – B.Tech	Electronics & Telecomm. Engg.	1999	60	03	Yes
3	UG – B.Tech	Information Technology	1999	60	60	Applied
4	UG – B.Tech	Mechanical Engineering	2001	60	18	Applied
5	UG – B.Tech	Electrical & Electronics	2001	60	05	-
6	UG – B.Tech	Electrical Engineering	2007	60	19	Applied
7	UG – B.Tech	Civil Engineering	2008	120	32	Yes
8	UG – B.Tech	CSE – Artificial Intelligence and Machine Learning	2020	120	120	-
9	UG – B.Tech	CSE – Data Sciences	2020	120	120	-
10	UG – B.Tech	CSE – Artificial Intelligence	2020	120	119	-
11	UG – B.Tech	CSE – IOT	2020	60	32	-
12	UG – B.Tech	CSE – Big Data Analytics	2020	60	46	-
13	UG – B.Tech	CSE – Gaming Technology	2021	60	10	-
14	UG – B.Tech	CSE – IOT and Cyber Security with Block Chain Technology	2021	60	60	-
15	UG – B.Tech	Computer Science and Business Systems	2021	60	60	-
16	UG – B.Tech	Electrical and Computer Engineering	2023	60	02	-
17	UG – Pharma	B.Pharma	2008	100	100	-

- For each Programme the following details are to be given(Preferably in Tabular form):
 - Name
 - Number of seats
 - Duration
 - Cut off marks/rank of admission during the last three years

Courses	Intake	Duration	Cut Off Marks/Rank (CGPET/CMAT/Pre-MCA)					
			2021-22		2022-23		2023-24	
			First Rank	Last Rank	First Rank	Last Rank	First Rank	Last Rank
Electronics & Telecomm. Engg.	60	4 Yrs.	51.064	29.786	42.417	42.417	14.32	42.50
Computer Science& Engg.	240	4 Yrs.	81.915	46.809	72.292	45.667	85.31	55.38
Information Technology	120	4 Yrs.	58.511	22.34	46.667	36.625	83.66	32.14
Mechanical Engineering	120	4 Yrs.	44.681	25.531	66.342	66.342	62.92	30.26
Electrical &Electronics	60	4 Yrs.	56.383	29.043	36.417	36.417	46.94	6.68
Electrical Engineering	60	4 Yrs.	44.681	27.66	46.5	36.375	81.46	10.10
Civil Engineering	120	4 Yrs.	82.97	30.851	54.75	36.583	87.00	24.22
CSE – Artificial Intelligence and Machine Learning	120	4 Yrs.	79.468	23.404	60.125	29.417	64.00	33.24
CSE – Data Sciences	120	4 Yrs.	58.511	30.852	56.833	31.375	66.36	37.24
CSE – Artificial Intelligence	120	4 Yrs.	52.128	22.341	53.875	27.5	65.44	38.37
CSE – IOT	60	4 Yrs.	50	25.532	52.833	52.833	67.40	4.91
CSE – Big Analytics	60	4 Yrs.	56.384	21.277	54.583	32.375	79.19	8.97
CSE – Gaming Technology	60	4 Yrs.	51.063	31.914	61.75	42.75	70.43	37.24
CSE – IOT and Cyber Security with Block Chain Technology	60	4 Yrs.	51.064	28.723	66.708	33.667	59.38	33.28
Computer Science and Business Systems	60	4 Yrs.	62.766	39.361	55.833	26.333	59.38	33.28
Electrical and Computer Engineering	60	4 Yrs.	-	-	-	-	-	-

- **Fee (as approved by the state government)**

Programmes	Tuition Fee	Development Fee	Misc. & Other Fee	Total Yearly Fee
UG – B. Tech.	66300	4800	5000	76100
PG – M. Tech.	61050	4700	4000	69750
PG – M. B. A.	67632	3950	4000	75582
PG – M. C. A.	57376	4100	4000	65476
UG – B. Pharm	66500	4300	4000	74800
PG – M.Pharm	93350	-	5150	98500
Diploma in Pharmacy	54000	-	-	54000
Ph. D - Engg	70867	-	-	70867
Ph. D - MBA	56545	-	-	56545

- **Placement Facilities**
 - i. *Training & Placement Cell is directly looking after by Vice Principal and a team of 4 senior faculty members have exclusively been deputed to assist Training & Placement Officer. A students' committee for Training & Placement has been formed. A separate website has been hosted for such activities only. Assistance from Alumni is being taken to strengthen the activities of Training & Placement Cell.*
- **Campus placement in last three years with minimum salary, maximum salary and average salary**

Year	Name of Company	Package (in LPA)	Selections
2020	Capgemini	3.8	47
	Jaro Education	7.5	3
	KEKA	3.5	2
	TCS (Codevita)	4	2
	TCS NQT	3.5	51
	Cognizant	4.2	49
	Modak Analytics	3.3 to 4	3
	Chegg	3.6 to 9.6 LPA	37
	Hexaware Technologies	3.5 LPA	3
	Pie Infocomm	3.5 to 4	10
	Smartbrains (HCL Technologies)	2.7	47
	Stratview Research	2.7	6
	ITC	5	2
	Sutherland	2.5	46
	Retcons	3.5	1
	Eleation	3.8	19
	TCS (MBA)	5.5	
	Wipro	3.5	12
	Accenture	4	17
	Keka (MBA)	3.6	0
	Collabera	2.6	11
	Pinlick	5.6	5
	Lido Learning	10	1
	HSBC S/w Technology	7	0
	Just Dial	2.2	16
	PolyCab	2.4	6
	Innolabz Ventures	3	123
	TRAY	3.8	5
	Amicus Technology	3.6	5
	GTT	2.31	
	ICICI Prudential	2.7	8
	Mango People Store	2.4	0
	NJ Investment	2.4	12
	BYJUS	10	6
	Planet Spark	6.6	2
	Unicorn Denmart	2.8	
	Mitsogo	4 to 5	0
	ESAF Small Finance Bank	3	
	Bright Path Associates	3.15	5
	Hexaware Technologies	3.5	
Techment Technology	2.75	3	
Stratview Research	2.75	1	
HCL Technologies	3.5	6	
Veelo Pvt Ltd	1.8		
Radixweb	3.6	4	
BYJUS- Operations Associate	3.5	6	
Collabera	2.4	1	
Nirmal Group	2.4		
Econstruct Design and Build Pvt Ltd	3	17	
Growup Advisory Pvt Ltd	2	9	

	Wiley Mthree	7 to 10	2
	Edvisor	4.6	5
	Transrail Lighting Limited	3.5 to 4.25	
	TTEC India	3	
	Interbiz Consulting	3	
	Sarda Energy	2.4	
	HIRA Group	2.4	
	Zimetrics	3.6	
	Wemakescholors	3.6	
	Tech mahindra	2.8	
	Shiva Automotive	2.8	
	Sunrise Biztech	2.8	
	Attra Infotech	3.6	
	Yoctoquant	3.6	
	Interbiz Consulting	3	
	HCL Technologies	3.5	1
	Protechsoft	3.2	
	Acc Limited	3.5	
	Anvation Labs	3.5	
	Sagarsoft Limited	3.6	
	Curocity Road	2.4	3
	Rishabh Builders	2.4	1
	Siscol	2.4	2
2020	Capgemini	3.8	47
	Jaro Education	7.5	3
	KEKA	3.5	2
	TCS (Codevita)	4	2
	TCS NQT	3.5	51
	Cognizant	4.2	49
	Modak Analytics	3.3 to 4	3
	Chegg	3.6 to 9.6 LPA	37
	Hexaware Technologies	3.5 LPA	3
	Pie Infocomm	3.5 to 4	10
	Smartbrains (HCL Technologies)	2.7	47
	Stratview Research	2.7	6
	ITC	5	2
	Sutherland	2.5	46
	Retcons	3.5	1
	Eleation	3.8	19
	TCS (MBA)	5.5	
	Wipro	3.5	12
	Accenture	4	17
	Keka (MBA)	3.6	0
	Collabera	2.6	11
	Pinclick	5.6	5
	Lido Learning	10	1
	HSBC S/w Technology	7	0
	Just Dial	2.2	16
	PolyCab	2.4	6
	Innolabz Ventures	3	123
	TRAY	3.8	5
	Amicus Technology	3.6	5
	GTT	2.31	
	ICICI Prudential	2.7	8
	Mango People Store	2.4	0
	NJ Investment	2.4	12
BYJUS	10	6	
Planet Spark	6.6	2	
Unicorn Denmart	2.8		
Mitsogo	4 to 5	0	
	ESAF Small Finance Bank	3	

	Bright Path Associates	3.15	5
	Hexaware Technologies	3.5	
	Techment Technology	2.75	3
	Stratview Research	2.75	1
	HCL Technologies	3.5	6
	Veelo Pvt Ltd	1.8	
	Radixweb	3.6	4
	BYJUS- Operations Associate	3.5	6
	Collabera	2.4	1
	Nirmal Group	2.4	
	Econstruct Design and Build Pvt Ltd	3	17
	Growup Advisory Pvt Ltd	2	9
	Wiley Mthree	7 to 10	2
	Edwisor	4.6	5
	Transrail Lighting Limited	3.5 to 4.25	
	TTEC India	3	
	Interbiz Consulting	3	
	Sarda Energy	2.4	
	HIRA Group	2.4	
	Zimetrics	3.6	
	Wemakescholors	3.6	
	Tech mahindra	2.8	
	Shiva Automotive	2.8	
	Sunrise Biztech	2.8	
	Attrra Infotech	3.6	
	Yoctoquant	3.6	
	Interbiz Consulting	3	
	HCL Technologies	3.5	1
	Protechsoft	3.2	
	Acc Limited	3.5	
	Anvation Labs	3.5	
	Sagarsoft Limited	3.6	
	Curocity Road	2.4	3
	Rishabh Builders	2.4	1
	Siscol	2.4	2
2021	Cognizant		
	Cognizant- GenC Next	6.75	
	Cognizant- GenC Elevate	5.5	99
	Cognizant- GenC	4	10
	Cappgemini	4.25	33
	Cappgemini	7.5	5
	TCS Ninja	3.36	97
	TCS Digital	7	4
	Accenture		
	Accenture- Associate	4.5	28
	Accenture- Advanced Associate	6.5	5
	L&T	3LPA	3
	HCL Technologies	4.2	2
	Tech Mahindra	3.25	29
	Berger Paints	5.5	0
	Wipro	3.5	76
	Nucleus Software	4.25	6
	EPAM (My Anatomy)	6	1
		Hexaware Technologies	4
	Josh Technology		
	Software Quality Analyst	5	1
	Software Developer	9	0
	BlueFlame Labs	3 to 6 LPA	2
	Walkover	6	11

Lido Learning	10	0
Jaro Education	4.8 (UG) & 6.06 (LPA)	2
Hitachi India	3-4 LPA	2
KPIT	4	
Wiley mthree	7 - 10 LPA	1
Interbiz Consulting	3 LPA	1
ProGrad & Thoughtworks	7.5 LPA	0
Hitachi Vantara	6.5 LPA	0
BYJU's	10 LPA	4
Collabera	2.9 LPA	1
Visudh Ajivam	4 - 8 LPA	5
Amicus Technology	4	4
ESAF Small Finance Bank	3	9
Comviva (Tech Mahindra Subsidiary)	3.75	5
Kellton Tech	4	6
RiverHouse Technologies	3	0
JSW	5.5	1
Infogain	4	1
Pentagon Space Pvt Ltd	3- 10 LPA	12
Deloitte	4.5	7
Infosys (Off Campus)	6.25 (DSE) & 8 (SP)	11
Nagarro	4.5 (SD) & 6 (CSD)	7
Tata Technologies	4.5	11
Innodeeds	3	3
Byju's- Academic Specialist	6	3
Interazzo	6.5	1
Zensar Technologies	4	4
Viacom18	4.5	1
SLK Group	3.2	3
Tudip Technologies	3.2	1
Amazon	25	
Cognite Intellectual Services	3.42	3
Coditas (Vibrant Minds)	6	0
Mitsogo	6.5 to 9.5	0
SRVA Education	4.8	0
Raja Software Labs (Vibrant Minds)	7.25	0
Indusind Bank	3	4
AU Small Finance Bank	4	
IDEMIA	4.2 LPA (Internship - 18K)	3
InterviewBit Software Services Pvt Ltd	12	1
Steel Haat	8000/- PM	2
ICICI Prudential	2.4	2
Unschool	5	3
Collabera (2nd Phase)	2.9	3
Reliance JIO	3.5	2
IDFC First Bank	2.4	
E-Ashwa Automobile	3.6	2
Jayaswal Neco	3.6	7
Birla Corporation	4	1
ICICI Bank	3	24
Click2Cloud	4 to 8.5	1
Intellipaat	9	4
Valued Epistemics	4.2	0
TRAY	4.5 to 8.5	4
Bahwan Cybertek	3.5	1
Interazzo- Décor & Furnishing	2.4	4
Stratview Research	2.75	0

	Omega Financial	2.75	4
	OneBanc	7	2
	WNS Global (NEST/PIBM)	5.5	3
	Insta IT	3.6	4
	Network 18	4	1
	Cipher Research Pvt Ltd	15	1
	Source Soft Solutions Pvt Ltd	3	2
	AIM India	5	2
	Agile Capital Services	4	2
	RR Ispat	2.4	9
	Talent Edge Ventures Pvt Ltd	7.5	4
	L&T	4	
	Sentio India Pvt Ltd	16	1
	Vodafone	4	2
	Mindtree	4	2
	Thales	8.1	1
	Force Bolt	3.5	1
	Yardi Software	3.5	1
	Ingram Micro India	6	1
	Oberoi Hotels	3.5	1
	Maarket	3.5	1
	Techment Technology	3	1
	Univnext	3	1
	Off Campus		57
	JSW (Vijay Nagar)	5.5 LPA	15
	Apollo Tyres	5.5 LPA	15
	IBM	4.5	8
	JSW (Raipur)	5.5 LPA	2
	HFFC	5.5 LPA	2
2022	BugsMirror	15k- 20k (6 months Internship) 6 LPA (PPO)	0
	IRIN AI, Banglore	12k - 15k	4
	Globussoft	15k Stipend , 4 LPA (PPO)	7
	Agumentik Group, Banglore	3.2 LPA	32
	webel fuzisoft	15-17k /month + 10k incentive	0
	Askgalore	6.6 LPA	1
	Koskill	25k /month , 6 LPA	45
	TRAY	15k Stipend	6
	PlanetSpark (2023)	6.5 - 7.23 LPA 25k Stipend	6
	Elevation	3.8 LPA	0
	TCS Ninja	3.36 LPA	33
	Extramarks	4 LPA	21
	Meditab Software By NextGen Ventures	6 LPA	0
	Comviva	3.75 LPA	34
	TCS Codevita	3.36 LPA	1
	OneBanc	6 to 9 LPA	1
	Collabera	3 LPA	11
	Cognizant	4 & 4.25 LPA	100
	HFFC	5.5 LPA	2
	E- Dac	4 LPA	1
	ITC	4 LPA	2
	Nucleus Software	4.3 LPA	4
	Jaro Education	4.8 LPA (UG)/ 6 LPA (PG)	0
ICICI Prudential	4.2 LPA	0	
Bandhan Bank	4.42 LPA	4	

	PlanetSpark	5 LPA	0
	lucintel	3.5LPA	2
	Tech Mahindra	3.25 LPA / 5.5 LPA (Super Coder)	23
	Gramont India	4 LPA	2
	ESAF	3 LPA	8
	JSW	5.5LPA	17
	Jain Software	4.2 LPA	5
	Hexaware Technologies	4 LPA (Stipend - 15000 INR for training period of 6 Months)	4
	Cappemini	4.25 LPA (Analyst) 5.5 LPA (Analyst) 7.5 LPA (Sr Analyst)	83
	Ultratech Cement	6.5 LPA	2
	Intellipaat	9 LPA	5
	ICICI Prudential (Direct 2023)	3 LPA	9
	India Mart	4 LPA + Incentive	1
	Apollo Tyres	5.5 LPA	2
	BEC	3 LPA	3
	N J India Invest Pvt Ltd	5.55 LPA	1
	Mahindra Finance Ltd	5.6 LPA	1
	SRVA Education	5.10 LPA	2
	Bajaj Allianz	3 LPA	0
	Josh Technology Group	18 LPA	0
	TCS Digital	7 LPA	4
	River House Technology	10k / month	2
	TalentServe	12 k per month	108
	Agile Capital services	5k- 14k Stipend	8
	Stratview Research	8k-10k (Stipend) , 2.75 LPA (PPO)	6
	Tiot Systems Pvt Ltd	5 K (Stipend), 10K - 15K (PPO)	22
	Leading Solution	15k (Stipend)	5
	Smart cith corp Ltd, Raipur	11699/- (Stipend)	2
	Curiosity Road Innovation and Technology Pvt Ltd	5000/- month	8
	Flipkart	3.6 LPA	1
	Heaptrace	8000 per month	4
	Robonite Robotics & Steam education Pvt.Ltd	3.5-6.5 LPA	4
	Skillo villa Technologies Private Limited	4.5 LPA	2
	Zielhoche	3 LPA	10
	Apna Mart	4-7 LPA	Ongoing
	Disys Intelligence System	4.8 LPA	Ongoing
	Bravura Solutions	4 LPA	Ongoing
	Deloitte	4.5 LPA	Ongoing
	Knocial India Ltd	11.4 LPA - 6 LPA	Ongoing
	Lemon VB	8-11LPA	0
	Stratview Research	3.25 LPA	Ongoing
2023	BugsMirror	15k- 20k (6 months Internship) 6 LPA (PPO)	0
	IRIN AI, Banglore	12k - 15k, 3.5 LPA (PPO)	4
	Globussoft	15k Stipend, 4 LPA (PPO)	7
	Agumentik Group, Banglore	15k, 3.2 LPA (PPO)	32

	webel fuzisoft	15-17k /month , 3.5 LPA (PPO)	0
	Askgalore	12k, 6.6 LPA (PPO)	1
	Koskill	25k /month , 6 LPA (PPO)	45
	TRAY	15k , (4.5 LPA - 8.5 LPA) (PPO)	6
	PlanetSpark (2023)	25k Stipend , 6.5 - 7.23 LPA (PPO)	2
	Eleation	18k, 3.8 LPA (PPO)	0
	TCS Ninja	3.36 LPA	33
	Extramarks	4 LPA	21
	Meditab Software By NextGen Ventures	6 LPA	0
	Comviva	3.75 LPA	34
	TCS Codevita	3.36 LPA	1
	OneBanc	6 to 9 LPA	1
	Collabera	3 LPA	11
	Cognizant	4 & 4.25 LPA	100
	HFFC	5.5 LPA	2
	E- Dac	4 LPA	1
	ITC	4 LPA	2
2023	Nucleus Software	4.3 LPA	4
	Jaro Education	4.8 LPA (UG)/ 6 LPA (PG)	0
	ICICI Prudential	4.2 LPA	0
	Bandhan Bank	4.42 LPA	4
	PlanetSpark	5 LPA	6
	lucintel	3.5LPA	2
	Tech Mahindra	3.25 LPA / 5.5 LPA (Super Coder)	23
	Gramont India	4 LPA	2
	ESAF	3 LPA	8
	JSW	5.5LPA	17
	Jain Software	4.2 LPA	5
	Hexaware Technologies	4 LPA (Stipend 15000 INR for 6 Months)	4
	Cappgemini	4.25 LPA (Analyst), 5.5 LPA (Analyst) , 7.5 LPA (Sr Analyst)	83
	Ultratech Cement	6.5 LPA	2
	Intellipaat	9 LPA	5
	ICICI Prudential (Direct 2023)	3 LPA	9
	India Mart	4 LPA + Incentive	1
	Apollo Tyres	5.5 LPA	4
	BEC	3 LPA	3
	N J India Invest Pvt Ltd	5.55 LPA	1
	Mahindra Finance Ltd	5.6 LPA	1
	SRVA Education	5.10 LPA	2
	Bajaj Allianz	3 LPA	0
	Josh Technology Group	18 LPA	0
	TCS Digital	7 LPA	4
	Knocial India Ltd	11.4 LPA - 6 LPA	0
	Lemon VB	8-11LPA	0
Deloitte	4.5 LPA	9	
Bravura Solutions	4 LPA	2	
River House Technology	10k / month, 3 LPA	2	
TalentServe	12 k per month, 6- 12 LPA	108	

	Agile Capital services	5k- 14k Stipend, 3 LPA	8
	Stratview Research	8k-10k (Stipend) , 3.25 LPA 2.75 LPA (PPO)	6
	Tiot Systems Pvt Ltd	5 K (Stipend), 2 LPA 10K - 15K (PPO)	22
	Leading Solution	15k (Stipend)	5
	Smart citi corp Ltd, Raipur	11699/- (Stipend)	2
	Curiosity Road Innovation and Technology Pvt Ltd	5000/- month, 3.5 LPA	8
	Flipkart	25k / month ,3.6 LPA	2
	Heaptrace	8000 per month, 3.5 LPA	4
	CBS Information System Bhilai	5k/month	0
	Zielhoche	15k/ month	15
	Anakage	15k / month , 5 LPA	4
	(Aim)Accrual Intelligence manuals group	14 k /month	18
2023	Talent Battle	6k/ month	
	Tenhard India Pvt. Ltd	15k, 8-9 LPA	10
	PIE INFOCOMM	4.5 LPA - 5.5 LPA	
	Catenate Corp	15 k/ month	
	BugsMirror	20k / month+ 6LPA	
	Drink Prime	15k stipent,6 LPA	
	HFFC-CSM (Females Only)	3.75 LPA	
	Jayaswal Neco	15k -20k Approx	
	Infosys	9.5 LPA	
	Pin Click	5.16 LPA	
	Tata Steel	7.73 LPA	
	SGS Technical Services	2.64 LPA	1
	Blue star	6.5 LPA	
	Service Now	30-33 LPA	
	Amicus	4 LPA	2
	Stratview Research	3.25 LPA	1
	HDFC Bank	3.5 LPA	4
	Robonite Robotics & Steam education Pvt.Ltd	3.5-6.5 LPA	4
	Linde	3.75 - 5.6 LPA	1
	LEAP India Pvt Ltd	3 LPA - 4 LPA	
	Skillo villa Technologies Private Limited	4.5 LPA	3
	RVA Group	3.5 -5 LPA	13
	Ultratech Cement (Hiremy)	4 LPA	0
	TTEC	3 LPA	0
	NESTLE	6.3 LPA	
	TCS Sigma	4 LPA	7
	Ascendion	3.5 LPA	3
	Arise Program by axis Bank	9.8 LPA	0
	Growth Jockey Private Limited	20 LPA	
	TCS	6.5 LPA	
	SISCOL	3.5 LPA	
Leading Solution	25k / month	7	
Shri Krishna Commercial(SKC)	3.5 LPA, 2.85 LPA	2	
Explore and Evolve Pvt Ltd	5 LPA	0	
XCEL Corp	25k, 3.60 LPA - 6 LPA		
Ultratech Cement	3 LPA		
JSW Ispat Special product limited	4.5 LPA- 6.5 LPA	8	
Decurtis International Pvt Ltd	5.6 LPA	1	

	<i>Accenture Hack Diva</i>	<i>4.5 LPA</i>	<i>0</i>
	<i>UST Product Engineering</i>	<i>3.5 LPA - 5 LPA</i>	<i>0</i>
	<i>Nucleus Teq</i>	<i>5.8 LPA</i>	
	<i>HP</i>	<i>4-6 LPA</i>	
	<i>Shri Ram Finance Ltd.</i>	<i>1.8 LPA- 2.5 LPA</i>	
	<i>Finfitt</i>	<i>8K-10k Stipend</i>	<i>39</i>
	<i>Volume 9</i>	<i>15k- 18k Stipend</i>	<i>5</i>
	<i>Jivendeep</i>	<i>12k Stipend</i>	<i>2</i>
	<i>FALCA</i>	<i>25k Stipend</i>	<i>1</i>
	<i>Amalgam Steel</i>	<i>2.4 LPA -3 LPA</i>	<i>9</i>
	<i>Lizmontagens India pvt ltd</i>	<i>3.3 LPA</i>	<i>6</i>
	<i>Byjus</i>	<i>4LPA-8.5LPA</i>	
	<i>Y Hills</i>	<i>7 LPA</i>	<i>2</i>
	<i>Cyraacs</i>	<i>15k/month , 6.6 LPA</i>	
	<i>Tech Mahindra</i>	<i>2.2 LPA</i>	<i>9</i>
	<i>Sparemaster</i>	<i>2.40 LPA</i>	
	<i>Rinex</i>	<i>15k/month , 5.2 LPA</i>	
	<i>Deal Squad</i>	<i>3 LPA</i>	<i>8</i>
	<i>IDFC First Bank</i>	<i>3 LPA</i>	<i>1</i>
2023	<i>Unlimit</i>	<i>18-22 LPA</i>	
	<i>Varian</i>	<i>12-14 LPA</i>	
	<i>Hewlett Packard</i>	<i>8-11 LPA</i>	
	<i>Siemens</i>	<i>8-10 LPA</i>	
	<i>Motorola Solutions</i>	<i>12-16 LPA</i>	
	<i>Meesho</i>	<i>18-21 LPA</i>	
	<i>Macleods</i>	<i>3 LPA</i>	<i>24</i>

7. Faculty

- Course/Branch wise list Faculty members:
- Permanent Faculty
- Adjunct Faculty

<i>Sl. No</i>	<i>Department</i>	<i>No. of Faculty Member</i>			<i>Total</i>
		<i>Permanent</i>	<i>Adjunct</i>	<i>Visiting</i>	
<i>1.</i>	<i>Civil Engineering</i>	<i>34</i>			<i>37</i>
<i>2.</i>	<i>Mechanical Engineering</i>	<i>28</i>			<i>31</i>
<i>3.</i>	<i>Electrical Engineering</i>	<i>16</i>			<i>16</i>
<i>4.</i>	<i>Electronics & Telecomn. Engg.</i>	<i>15</i>			<i>15</i>
<i>5.</i>	<i>Computer Science & Engg.</i>	<i>50</i>			<i>50</i>
<i>6.</i>	<i>Information Technology</i>	<i>15</i>			<i>15</i>
<i>7.</i>	<i>Electrical & Electronics Engg.</i>	<i>10</i>			<i>10</i>
<i>8.</i>	<i>Management</i>	<i>18</i>			<i>18</i>
<i>9.</i>	<i>CSE (AIML)</i>	<i>15</i>			<i>15</i>
<i>10.</i>	<i>CSE (AI)</i>	<i>10</i>			<i>10</i>
<i>11.</i>	<i>CSE (DS)</i>	<i>24</i>			<i>24</i>
<i>12.</i>	<i>CSE (IOT)</i>	<i>9</i>			<i>9</i>
<i>13.</i>	<i>CSE (BDA)</i>	<i>9</i>			<i>9</i>
<i>14.</i>	<i>CSE (GAMING TECH)</i>	<i>5</i>			<i>5</i>
<i>15.</i>	<i>CSE (IOT & CSBCT)</i>	<i>6</i>			<i>6</i>
<i>16.</i>	<i>CSBS</i>	<i>6</i>			<i>6</i>

17.	<i>Electrical and Computer Engineering</i>	5			5
18.	<i>Computer Applications</i>	6			6
19.	<i>Basic Science & Humanities</i>	51			51
20.	<i>Pharmacy</i>	15			15

▪ **Permanent Faculty: Student Ratio**

- 347 Faculty members: 4050 Students i.e. 1 : 15

▪ **Number of Faculty employed and left during the last three years**

Year	Employed	Left
<i>2022-23 (till date)</i>	<i>27</i>	<i>17</i>
<i>2021-22</i>	<i>22</i>	<i>05</i>
<i>2020-21</i>	<i>08</i>	<i>03</i>

8. Profile of Director/ Principal/Faculty

[Dr. P B Deshmukh, Director](#)

[Dr Govind Sharma, Principal](#)

[Dr. Jaspal Bagga, Vice Principal](#)

9. Fee

- Details of Fee, as approved by State Fee Committee, for the Institution

<i>Programmes</i>	<i>Tuition Fee</i>	<i>Development Fee</i>	<i>Misc. & Other Fee</i>	<i>Total Yearly Fee</i>
<i>UG – B. Tech.</i>	<i>66300</i>	<i>4800</i>	<i>5000</i>	<i>76100</i>
<i>PG – M. Tech.</i>	<i>61050</i>	<i>4700</i>	<i>4000</i>	<i>69750</i>
<i>PG – M. B. A.</i>	<i>67632</i>	<i>3950</i>	<i>4000</i>	<i>75582</i>
<i>PG – M. C. A.</i>	<i>57376</i>	<i>4100</i>	<i>4000</i>	<i>65476</i>
<i>UG – B. Pharm</i>	<i>66500</i>	<i>4300</i>	<i>4000</i>	<i>74800</i>
<i>PG – M.Pharm</i>	<i>93350</i>	<i>-</i>	<i>5150</i>	<i>98500</i>
<i>Diploma in Pharmacy</i>	<i>54000</i>	<i>-</i>	<i>-</i>	<i>54000</i>
<i>Ph. D - Engg</i>	<i>70867</i>	<i>-</i>	<i>-</i>	<i>70867</i>
<i>Ph. D - MBA</i>	<i>56545</i>	<i>-</i>	<i>-</i>	<i>56545</i>

- Time schedule for payment of Fee for the entire Programme

For odd Semesters – till 31st July every year.

For even semesters – till 31st January every year

- No. of Fee waivers granted with amount and name of students

<i>S.No.</i>	<i>Student Name</i>	<i>Amount</i>
<i>1</i>	<i>Shashank Tiwari</i>	<i>33,150.00</i>
<i>2</i>	<i>N. Deepika</i>	<i>33,150.00</i>
<i>3</i>	<i>Arnav Das</i>	<i>33,150.00</i>
<i>4</i>	<i>Apratim Pandey</i>	<i>33,150.00</i>
<i>5</i>	<i>Aniket Dewangan</i>	<i>33,150.00</i>
<i>6</i>	<i>Vaibhav Dewangan</i>	<i>33,150.00</i>

7	Shivam Patel	33,150.00
8	Payal Jain	33,150.00
9	Piyush Kesharwani	33,150.00
10	Shreyansh Shrivastava	33,150.00
11	Muskan Kela	33,150.00
12	Bhavya Sahu	33,150.00
13	Aditi Shrivastava	33,150.00
14	Akanksha Mundel	33,150.00
15	Vidhi Goswami	33,150.00
16	Akash Verma	33,150.00
17	Shijita Verma	33,150.00
18	Utkarsh Gupta	33,150.00
19	Devesh Bhajane	33,150.00
20	Bhawana Tiwari	33,150.00
21	Radhika Waghela	33,150.00
22	Aditya Bajaj	33,150.00

- Number of scholarship, duration and amount

Sr.No.	Name of the Student	Amount
1	Chandan Sahu	12,400.00
2	Hemant Kumar	12,400.00
3	Deepak Kumar	12,400.00
4	Shiv Santosh Gupta	12,400.00
5	Mohanish Yadav	12,400.00
6	Jayesh Pratap Singh	12,400.00
7	Prateek Sinha	12,400.00
8	Jayant Nashine	12,400.00
9	Shubham Dashore	12,400.00
10	Yashasvi Thakur	12,400.00
11	Swayam Sahu	12,400.00
12	Md. Aamir Siddiqui	12,400.00
13	Manish Kashyap	12,400.00
14	Anil Sahu	12,400.00
15	Ganesh Ram Ratnakar	12,400.00
16	Abhishek Sahu	12,400.00
17	Ritesh Agrawal	12,400.00
18	Deepak Sahu	12,400.00
19	Muskan Naik	12,400.00
20	Anand Dubey	12,400.00
21	Madhulika Dewangan	12,400.00
22	Shyam Biswas	12,400.00
23	Satyam Vishwakarma	12,400.00
24	Saurabh Mitra	12,400.00

25	<i>Chandra Prakash Patel</i>	12,400.00
26	<i>Gendalal Verma</i>	12,400.00
27	<i>Anchal Sahu</i>	12,400.0
28	<i>Divyanshu Gautam</i>	12,400.00
29	<i>Dhananjay Sahu</i>	12,400.00
30	<i>Mukasn Dhargave</i>	12,400.00
31	<i>Divya Tamrakar</i>	12,400.00
32	<i>Aman Dewangan</i>	73850
33	<i>Aman Verma</i>	73850
37	<i>Atul Kumar Dewangan</i>	73850
38	<i>Balram Sahu</i>	73850
39	<i>Ddaneshwar Verma</i>	73850
40	<i>Gyanjyoti Pant</i>	74000
41	<i>Manoj</i>	73850
42	<i>Neha Yadav</i>	74000
43	<i>DEVENDRA KUMAR</i>	73850
44	<i>Khushboo Meshram</i>	74000
45	<i>Devesh Sahu</i>	73850
46	<i>Divya Patel</i>	74000
47	<i>Fageshwari Sahu</i>	74000
48	<i>Gaurav Kumar Sahu</i>	73850
49	<i>Lokesh Kumar Sahu</i>	73850
50	<i>Jaya</i>	74000
51	<i>Jhaman</i>	73850
52	<i>Kushal Sahu</i>	73850
53	<i>Leeja Sahu</i>	74000
54	<i>Nikhil Sinha</i>	73850
55	<i>Palak Verma</i>	74000
56	<i>Pragya Chandra</i>	74000
57	<i>Bharti</i>	65850
58	<i>Neelam Chandrakar</i>	65850
59	<i>Varsha Patel</i>	65850
60	<i>Taniya Sahu</i>	65850
61	<i>Umashankar Sahu</i>	65700
62	<i>Durga Sahu</i>	73750

- Criteria for Fee waivers/scholarship

As per AICTE/State Government's directives

- Estimated cost of Boarding and Lodging in Hostels

Rs. 60,000 per year

- Any other fee please specify

Semester Examination Fees as per University norms

10. Admission

- Number of seats sanctioned with the year of approval
108 Seats (15% Seats of total Intake)
- Number of Students admitted under various categories each year in the last three years
- Number of applications received during last two years for admission under Management Quota and number admitted

108 Seats (15% Seats of total Intake)

11. Admission Procedure

- Mention the admission test being followed, name and address of the Test Agency/State Admission Authorities and its URL (website)
- Number of seats allotted to different Test Qualified candidate separately (AIEEE/ CET (State conducted test/ University tests/ CMAT/ GPAT)/ Association conducted test etc.)
- Calendar for admission against Management/vacant seats:
 - Last date of request for applications
 - Last date of submission of applications
 - Dates for announcing final results
 - Release of admission list (main list and waiting list shall be announced on the same day)
 - Date for acceptance by the candidate (time given shall in no case be less than 15days)
 - Last date for closing of admission
 - Starting of the Academic session
 - The waiting list shall be activated only on the expiry of date of main list
 - The policy of refund of the Fee, in case of withdrawal, shall be clearly notified

*As per Rules
and
Regulation
of
State
Government*

12. Admission Procedure

- Mention the admission test being followed, name and address of the Test Agency/State Admission Authorities and its URL (website)
- Number of seats allotted to different Test Qualified candidate separately (AIEEE/ CET (State conducted test/ University tests/ CMAT/ GPAT)/ Association conducted test etc.)
- Calendar for admission against Management/vacant seats:
 - Last date of request for applications
 - Last date of submission of applications
 - Dates for announcing final results
 - Release of admission list (main list and waiting list shall be announced on the same day)
 - Date for acceptance by the candidate (time given shall in no case be less than 15days)
 - Last date for closing of admission
 - Starting of the Academic session
 - The waiting list shall be activated only on the expiry of date of main

list

- The policy of refund of the Fee, in case of withdrawal, shall be clearly notified

13. Criteria and Weightages for Admission

- Describe each criterion with its respective weightages i.e. Admission Test, marks in qualifying examination etc.
- Mention the minimum Level of acceptance, if any
- Mention the cut-off Levels of percentage and percentile score of the candidates in the admission test for the last three years
 - Display marks scored in Test etc. and in aggregate for all candidates who were admitted

14. List of Applicants

- List of candidate whose applications have been received along with percentile/percentages core for each of the qualifying examination in separate categories for open seats. List of candidate who have applied along with percentage and percentile score for Management quota seats (merit wise)

15. Results of Admission Under Management seats/Vacant seats

- Composition of selection team for admission under Management Quota with the brief profile of members (This information be made available in the public domain after the admission process is over)
- Score of the individual candidate admitted arranged in order of merit
- List of candidate who have been offered admission
- Waiting list of the candidate in order of merit to be operative from the last date of joining of the first list candidate
- List of the candidate who joined within the date, vacancy position in each category before operation of waiting list

16. Information of Infrastructure and Other Resources Available

- Number of Tutorial rooms and size of each
- Number of Laboratories and size of each
- Number of Drawing Halls with capacity of each
- Number of Computer Centres with capacity of each
- Central Examination Facility, Number of rooms and capacity of each
- Online examination facility (Number of Nodes, Internet bandwidth etc)
- Barrier Free Built Environment for disabled and elderly persons
- Occupancy Certificate
- Fire and Safety Certificate
- Hostel Facilities

*As per Rules
and
Regulation
of
State
Government*

Library

- Number of Library books/ Titles/ Journals available(Programme-wise)

Sl.No.	Branch	Titles	Volumes
1	Computer	1434	5050
2	Information Tech	898	3876
3	Electronics	1495	8812
4	Electrical	919	4110
5	Mechanical	1005	5933
6	Civil	784	3819
7	EEE	710	4451
8	MCA	1474	8485
9	Basic Science	872	4659
10	Communication Skills	238	1161
11	General	893	1272
12	Management	2084	8975
13	Pharmacy	960	7052
14	Departmental Books	1037	4608
	Total	14157	65657

- List of online National/ International Journals subscribed

Sl.no	Name of journals	Qty.	Journal Category	Total Journals
1	Inventi Impact: Fuzzy system	1	Indian e-journals =36	9330
2	Inventi Impact: Mechanical Engineering	1		
3	Inventi Impact: Microwave	1		
4	Inventi Impact: Power Electronics	1		
5	Inventi Impact: Robotics	1		
6	Inventi Impact: Signal Processing	1		
7	Inventi Impact: Software Engineering	1		
8	Inventi Impact: Structure & Design	1		
9	Inventi Impact: Telecom	1		
10	Inventi Impact: Tribology	1		
11	Inventi Impact:VLSI	1		
12	Inventi Impact: Wireless Commn. & Networking	1		
13	Inventi Impact: Auto	1		
14	Inventi Impact: International Trade	1		
15	Inventi Impact:Emerging Economies	1		
16	Inventi Impact: Human Resource	1		
17	Inventi Impact: Service Sector	1		
18	Inventi Impact: Supply Chain & Logistics	1		
19	Inventi Impact:	1		
20	Global Business Review	1		
21	Asian Journal of Management Cases	1		
22	Human Resource Development Review	1		

23	<i>Journal of Emerging Market Finance</i>	1	International e-journals =9294
24	<i>Journal of Entrepreneurship</i>	1	
25	<i>Journal of Human Values</i>	1	
26	<i>Vision: The journal of Business</i>	1	
27	<i>Review of Market Integration</i>	1	
28	<i>Metamorphosis</i>	1	
29	<i>Vikalpa Journal</i>	1	
30	<i>IEEE</i>	205	
31	<i>Elsevier journals(science Direct)</i>	276	
32	<i>J-Gate Management Journals</i>	8745	
33	<i>ASTM</i>	9	
34	<i>Bentham</i>	23	
35	<i>Sage Publication</i>	10	
36	<i>INVENTI Journals</i>	26	

- E-Library facilities
<https://www.sstc.ac.in/ssgi/Library>
- National Digital Library(NDL) subscription details
- **Laboratory and Workshop**
 - List of Major Equipment/Facilities in each Laboratory/Workshop
<https://www.sstc.ac.in/view-pdf?title=%20Laboratories-List%20of%20Equipments>
 - List of Experimental Setup in each Laboratory/Workshop
<https://www.sstc.ac.in/view-pdf?title=%20Laboratories-List%20of%20Equipments>
- **Computing Facilities**
 - Internet Bandwidth
 - Number and configuration of System
 - Total number of system connected by LAN
 - Total number of system connected by WAN
 - Major software packages available
 - Special purpose facilities available (Conduct of online Meetings/Webinars/Workshops, etc.)
 - Facilities for conduct of classes/courses in online mode (Theory & Practical)

<u>Central Computing Facilities</u>	
Internet Bandwidth	100 mbps (Bharti Airtel) 100 mbps (Ishan Netswol Pvt Ltd)
Number and configuration of System	Total = 1952 Computer Systems Lenovo Desktop core i3, core i5 & core i7 - 310 Dual Core - 1396
Total number of system connected by LAN	All in LAN
Total number of system connected by WAN	All in WAN
Major software packages available	IBM software (ROM, RFT - 30 users), Biometrics - 1user, Bentley, Microsoft Campus Lic Agreement, Quick Heal Antivirus, ANSYS 8, CATIA V-5 (3 USERS), SOLID WORKS (10 USERS), LABVIEW, Ulti Board, Commsim, Multisim-8,11, Xilinx, (50 uses) Qual Net (Sim. Comp. Networking), Visual Prolog 7.3, Oracle Database 11GSE, Net Sim, QualNet (Sim. Wireless Lib & Zigbee), SIMUL 8, Multisim, ANSYS 16.2, ANSYS 16.1 PTC CREO for 3D CAD/CAM/CAE, MATLAB 2018 B Quick Heal Antivirus.

Special purpose facilities available (Conduct of online Meetings / Webinars / Workshops etc.	Benq Interactive Flat Panel 10 Nos, 109 Web Cam Classroom, KOHA Library Server, E-Books, Google Meet (Online meeting, Seminars and Workshops), 11 Smart Boards, Audio Recording room, Pen Presenters.
Facilities for conduct of classes/courses in onlinemode (Theory & Practical)	Learning Management System for Theory, Virtual Lab server for practical. 90 Class rooms or online classes & 132 Labs for practical,

- E- Cell
<https://ecellsstc.org.in/>
- Compliance of the National Academic Depository (NAD), applicable to PGCM/ PGDM Institutions and University Departments

Available

- List of facilities available**

- Games and Sports Facilities
<https://sstc.ac.in/ssgi/Department-of-Sports-and-Culture>
- Extra-Curricular Activities
<https://sstc.ac.in/ssgi/Department-of-Sports-and-Culture>
- Soft Skill Development Facilities
<https://www.sstc.ac.in/ssgi/Department-of-Humanities>

- Teaching Learning Process**

- Curricula and syllabus for each of the Programmes as approved by the University
<https://csvtu.ac.in/ew/programs-and-schemes/>
- Academic Calendar of the University
<https://csvtu.ac.in/ew/academic-calendar/>
- Academic Time Table with the name of the Faculty members handling the Course
- Teaching Load of each Faculty

Teaching Load to each faculty is maintained in the Institute at par with AICTE that "workload of a teacher should not be less than 40hours a week, of which teaching-contact hours should be as follows :

Director/Principal	-	4 hours / week
Professors	-	8 hours / week
Associate Professor	-	12 hours / week
Assistant Professors	-	16 hours / week

- Internal Continuous Evaluation System and place

Continuous Internal Evaluation through Class Test, assignments , quizzes and project based learning.

Two Class test are being conducted in each semester. They are being conducted in line with AICTE Exam reform manual. Question papers are set based on Course Outcomes, Performance Indicators following Blooms Taxonomy . Due actions are taken for continuous improvement of the Course Outcomes. The continuous evaluation is followed by End Semester evaluation.

- Student's assessment of Faculty, System in place
 - ***Feedback from students are collected at regular intervals in oral form by Principal, HODs and also in standard prescribed format as a written document.***
 - ***Feedbacks taken from students are analyzed and accordingly preventive measures are adopted.***
 - ***Students are free to meet the HOD/Principal to express their views about the performance of any teacher at any time.***

- **For each Post Graduate Courses give the following:**

- Title of the Course

Sl. No.	Programme	Courses	Year of Commencement	AICTE approved Intake 2023-24
1.	<i>PG-M.Tech</i>	<i>Machine Design</i>	<i>2006</i>	<i>06</i>
2.	<i>PG-M.Tech</i>	<i>Thermal Engg</i>	<i>2009</i>	<i>12</i>
3.	<i>PG-M.Tech</i>	<i>Power Systems Engg</i>	<i>2007</i>	<i>12</i>
4.	<i>PG-M.Tech</i>	<i>Electronics & Telecommunication</i>	<i>2006</i>	<i>06</i>
5.	<i>PG-M.Tech</i>	<i>VLSI Design</i>	<i>2007</i>	<i>18</i>
6.	<i>PG-M.Tech</i>	<i>Computer Science & Engg</i>	<i>2015</i>	<i>18</i>
7.	<i>PG-M.Tech</i>	<i>Structural Engg</i>	<i>2015</i>	<i>30</i>
8.	<i>PG-M.Tech</i>	<i>Power Electronics and Power Systems</i>	<i>2017</i>	<i>12</i>
9.	<i>PG-M.Tech</i>	<i>Mechanical Engg (Prod)</i>	<i>2017</i>	<i>06</i>
10.	<i>PG-M.Tech</i>	<i>Transportation Engg</i>	<i>2017</i>	<i>18</i>
11.	<i>PG-M.Tech</i>	<i>Geotechnical Engg</i>	<i>2020</i>	<i>12</i>
12.	<i>PG-M.Tech</i>	<i>Artificial Intelligence and Machine learning</i>	<i>2020</i>	<i>18</i>
13.	<i>PG – MBA</i>	<i>M. B. A.</i>	<i>2003</i>	<i>180</i>
14.	<i>PG – MCA</i>	<i>M. C. A.</i>	<i>2001</i>	<i>60</i>
15.	<i>PG – M.Pharm</i>	<i>Pharmaceutics</i>	<i>2017</i>	<i>15</i>
16.	<i>PG – M.Pharm</i>	<i>Pharmaceutical Chemistry</i>	<i>2020</i>	<i>15</i>
17.	<i>PG – M.Pharm</i>	<i>Pharmacology</i>	<i>2020</i>	<i>15</i>
18.	<i>PG – M.Pharm</i>	<i>Pharmacognosy</i>	<i>2021</i>	<i>06</i>

- Curricula and Syllabi

<https://csvtu.ac.in/ew/programs-and-schemes/>

- Laboratory facilities exclusive to the Post Graduate Course

<https://www.sstc.ac.in/view-pdf?title=%20Laboratories-List%20of%20Equipments>

- **Special Purpose**

- Software, all design tools in case
- Academic Calendar and framework

17. Enrolment and placement details of students in the last 3 years

18. List of Research Projects/ Consultancy Works

- Number of Projects carried out, funding agency, Grant received

Number of Projects : 41

*Funding Agency : 1. AICTE – RPS
2. AICTE – ATAL
3. AICTE – ISTE
4. AICTE – CSVTU
5. CSVTU
6. IEDC
7. CG COST
8. DST, New Delhi*

Grant Received : 139.15 lakhs

- Publications (if any) out of research in last three years out of masters projects

Total Publications - 214 Publications

- Industry Linkage

- *Steel Authority of India Limited – Bhilai Steel Plant*
- *BSBK Private ltd*
- *Beekay Engineering Corporation*
- *Brainstation Foundation*
- *TECHB*

- MoUs with Industries (minimum 3(10))

- 1. Tata Community Initiatives Trust*
- 2. Polybond Insulation Pvt Ltd*
- 3. Tata Consultancy Services*
- 4. Mentorkart*
- 5. Pupilfirst*
- 6. Anion Softtech Pvt Ltd*
- 7. Great learning*
- 8. Bihaan Herbals Pvt Ltd*
- 9. Edigypath*
- 10. Almashines*
- 11. Automation Anywhere*
- 12. Educadd*

- 13. Metagogy Learning Systems Pvt*
- 14. Welcome Engineering*
- 15. Econstruct Design and Build Pvt Ltd*
- 16. CIPET*
- 17. Atdent Computech Pvt Ltd*

19. LoA and subsequent EoA till the current Academic Year

Click to open < <https://sstc.ac.in/aicte-approvals>>

20. Accounted audited statement for the last three years

Click to open < Balance Sheet 2023> <https://sstc.ac.in/aicte-audit-reports>

Click to open < Balance Sheet 2022 > <https://sstc.ac.in/aicte-audit-reports>

Click to open < Balance Sheet 2021 > <https://sstc.ac.in/aicte-audit-reports>

21. Best Practices adopted, if any

- *Learning Management System for Online learning*
- *Use of Interactive Flat Panels system for teaching learning process*
- *Promoting Research Culture in the Institute through faculty financial reward scheme for quality publications*
- *Promoting Entrepreneurship among the students through Entrepreneurship Development Cell, IIC , Incubation Centre, Idea Lab, Start up Club & Innovation Club.*
- *Promoting Peer to Peer learning among students.*

Note: Suppression and/or misrepresentation of information shall invite appropriate penal action. The Website shall be dynamically updated with regard to Mandatory Disclosures

Important Instructions:

- a. Avoid putting personal information in public domain.
- b. The mandatory disclosure should be available freely to view/download to the public without any restrictions.
- c. LoA/EoA letters (since inception) should form part of the mandatory disclosure and complete mandatory disclosure document should be converted into a single PDF file and the URL (web-link) to be entered in the AICTE portal (under attachments tab).